Amt Mecklenburgische Kleinseenplatte

Mirow • Priepert • Wesenberg • Wustrow

Der Amtsvorsteher

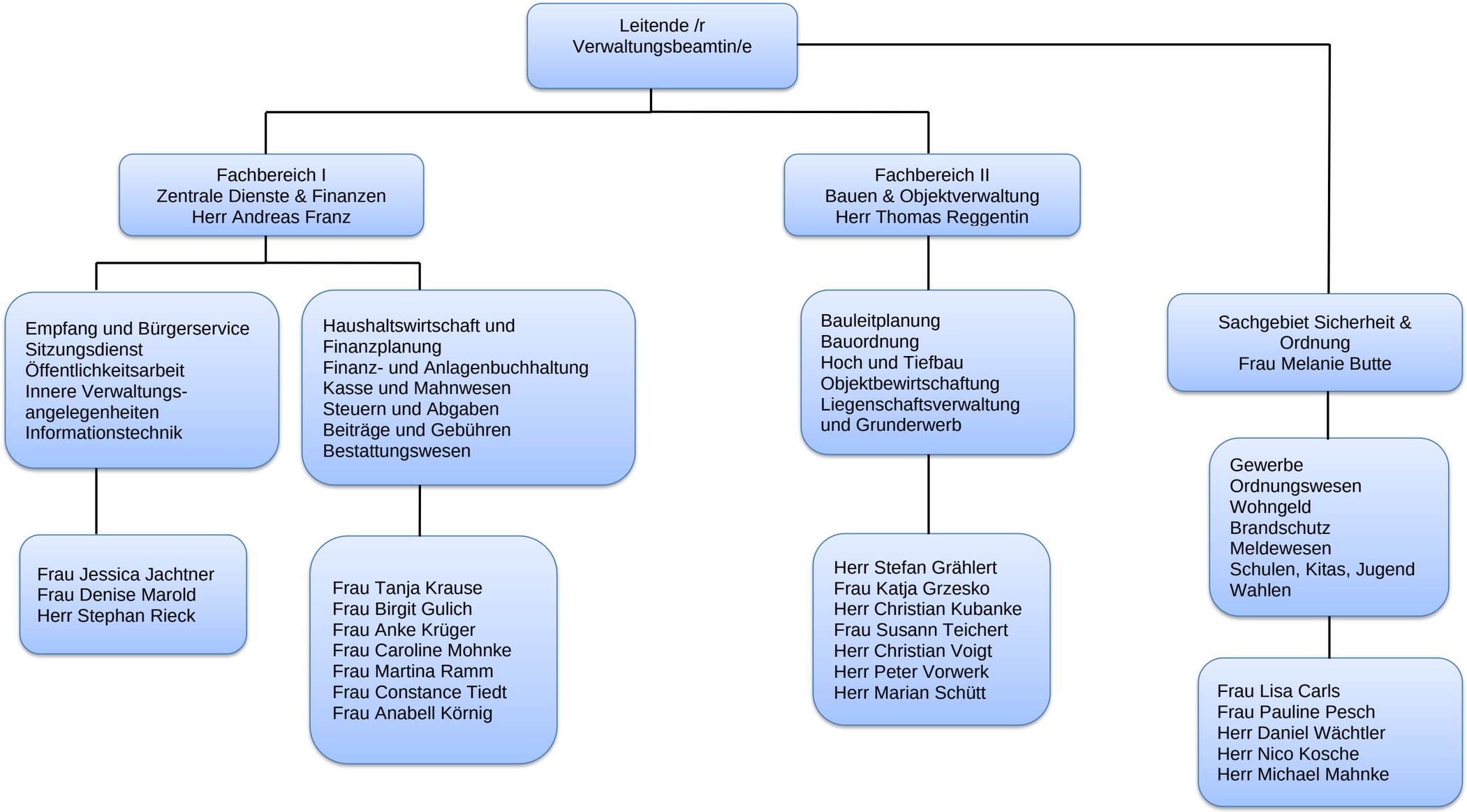

20.12.2024